

# SHARP

Be Original.

## MX-B467F

Digital Multifunctional System

## A Compact Package with a Full Suite of Business Functions



### Space-Saving Design

With its small footprint\* of 489 x 429.5 mm, this MFD will easily find a niche in your SOHO or larger office. Simply place it on a desk, under a counter, or anywhere that space is limited.

\* The numerical value is for the MFD's base unit only.

### Front USB Port

At the front of the MFD is a USB port, which comes in handy when printing directly from a USB drive—an indispensable function for users who want quick machine access without a PC.

### Ample Paper Capacity

A 250-sheet tray and a 100-sheet multipurpose feeder come standard. Optional 550-sheet trays are available for a total paper capacity of 2,000 sheets.

### Energy Efficient

This MFD comes with scheduled power modes and other energy-management features that reduce power consumption both during active use and during sleep mode.



## Keep your office humming

It's time to onboard a new team member—a space-saving MFD that covers your essential document needs. It comes with an easy user interface that takes the friction out of document jobs. And it adapts to your needs. You can add a wireless LAN feature to expand connectivity, or an OCR option that lets you convert documents and business cards. Simple, secure, and reliable—every step of the way.

### Wireless LAN Connections\*

An optional wireless LAN is available that conforms to the IEEE 802.11 a/ac/b/g/n standards. This lets you connect to the MFD via network infrastructure or via Wi-Fi Direct® for mobile devices. Wi-Fi Direct allows peer-to-peer connection with compatible PCs and mobile devices. This comes in handy when you need quick access to an MFD—for example, when a client is visiting your office. Because this wireless LAN is independent from an in-house network, you don't need to worry about security. What's more, it supports dual-band connectivity for both 2.4 GHz and 5 GHz wireless networks.

\* Requires optional 27X6410.

### AirPrint Compatible

The MFD supports the AirPrint printing feature in Apple's iOS and macOS operating systems. AirPrint automatically detects MFDs and printers on the same network. It then lets you print directly from a mobile device without the need for a printer driver.



### Easy-to-Use Interface

Operating the MFD is easy and intuitive with the 4.3-inch colour LCD touchscreen. In Easy UI mode, the touchscreen displays simple icons for frequently used functions. And with the Preview function\*, you can check the finish of a print and scan job in advance.

\* Requires optional 27X0400.



### Remote Operation

Working from an office-networked PC or a mobile device, users and/or administrators can remotely view the MFD's control panel and operate its features and functions.

### Device Management

Sharp Remote Device Manager\* (SRDM) gives administrators centralised control of their networked MFDs and printers. This software covers system setup, security settings, troubleshooting, and more.

\* Contact a Sharp customer representative for availability and other details.

## Efficient Output

This MFD delivers a fast output of 44 ppm\*. The first copy comes out in 6.0 seconds, saving you valuable time when performing multiple short-run jobs.

\* A4, short-edge feeding;



## Versatile Paper Handling

With the main paper tray and multipurpose feeder, the MFD can handle a wide variety of paper—including cardstock, envelopes, and small media like A6-size paper.

## ID Card Copy

The MFD lets you easily copy both sides of a card (ID cards, credit cards, etc.) onto a single page.

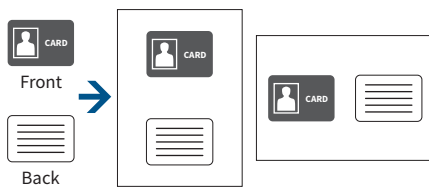

## Office Direct Printing\*

Print common Microsoft® Office files without using a PC. With this MFD, you can print a Word, Excel®, or PowerPoint® file directly from a mobile device, USB drive, or file server.

\* The actual printout may look different from what is displayed on the computer screen.

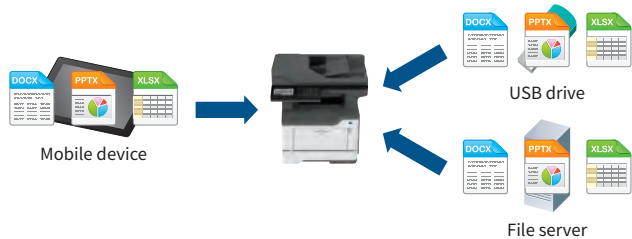

## Printer Driver with Easy Setup

The printer driver setup window features a simple design that includes larger buttons and drop-down menus, making it easier than ever to use printer functions.

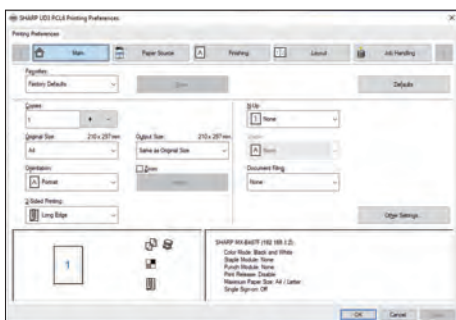

## Security

Built-in security features keep your information safe, whether it's in a document, on the device, or over your network. Print Hold waits for your command at the control panel before printing. And Confidential Print requires a PIN before printing.

## Quick Scanning

The MFD comes equipped with a highly efficient 50-sheet DSPF (duplex single pass feeder), which scans both pages of two-sided documents in one pass. With a scanning speed of up to 42 opm\* (one-sided) or 84 opm\* (two-sided), the MFD can finish even large projects quickly.

\* Originals per minute; when feeding A4 sheets in B/W;

## Multiple Scan Destinations

Scanned documents can be distributed in a number of ways. For example, they can be sent as email attachments or they can be scanned directly to an FTP server for storage. An optional compact PDF function ensures that PDF files are sent and received smoothly.

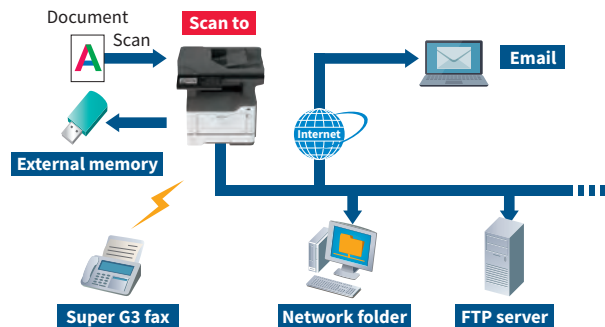

## Convert Documents via OCR\*

Optional OCR capability on this MFD lets you convert a scanned document into a searchable PDF file or into an editable Microsoft® Office Word file. This means you can do speedy text searches, even with large-volume documents, and you can easily copy and paste text data into other applications.

\* Requires optional OCR and HDD. Contact a Sharp customer representative for details.

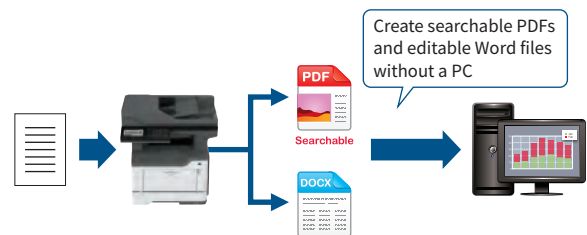

## Business Card Management

Creating and managing a database of business cards is easy with this MFD. It reads contact details on each card via OCR and then exports those details to a third-party contact management system of your choice.

## Convenient Faxing

The MFD supports colour faxes, paperless faxing, and other convenient functions. You can forward faxes to a pre-designated location, such as an FTP server, network folder, or email. This means you can check faxes even when you're out of the office. You can also block junk faxes, allowing you to save on wasted paper and toner. And, for extra security, you can hold incoming fax data and print it out at a time that suits you.

## SPECIFICATIONS

### General

Type	Desktop
Engine speed	A4*1: Max. 44 ppm
Control panel display	4.3-inch colour LCD touchscreen
Paper size	Max. A4, min. A6
Paper capacity (75 g/m <sup>2</sup> )	Standard: 350 sheets (250-sheet tray and 100-sheet multipurpose feeder) Maximum: 2,000 sheets (350 sheets & optional 550-sheet tray x 3)
Paper weight	Trays 1-4: 60 g/m <sup>2</sup> to 120 g/m <sup>2</sup> Multipurpose feeder: 60 g/m <sup>2</sup> to 216 g/m <sup>2</sup> Standard: 2 GB
Memory	Option: 500 GB HDD*2
Dimensions (W x D x H)	489 x 429.5 x 477 mm
Weight (approx.)	20.6 kg

### Copier

Original paper size	Max. A4
First copy time*3	6 sec.
Continuous copy	Max. 9,999 copies
Resolution	Max. 600 x 600 dpi
Zoom range	25% to 400% in 1% increments
Preset copy ratios	6 ratios (2R/4E)

### Scanner

Scan method	Push scan (via control panel) Pull scan (TWAIN-compliant application)
Scan speed**	[A4 colour] One-sided: Max. 22 originals/min. Two-sided: Max. 44 originals/min. [A4 B/W] One-sided: Max. 42 originals/min. Two-sided: Max. 84 originals/min.
Resolution	Push scan: 75, 150, 200, 300, 400, 600 dpi Pull scan: 75, 150, 200, 300, 400, 600 dpi
File formats	TIFF, PDF, PDF/A-1a, PDF/A-1b, encrypted PDF, XPS, compact PDF*5*6, JPEG*6, searchable PDF*7, DOCX*7, CSV*7, text (TXT)*7, rich text (RTF)*7
Scan destinations	Scan to email/FTP server/USB drive/network folder (SMB)/HDD*5

### Printer

Resolution	1,200 x 1,200 dpi, 2,400 Image Quality, 1,200 Image Quality, 600 x 600 dpi
Interface	USB 2.0 (host, high-speed), 10Base-T/100Base-TX/1000Base-T, wireless LAN (IEEE 802.11 a/ac/b/g/n)*8
Supported OS	Windows Server® 2008, Windows Server® 2008 R2, Windows Server® 2012, Windows Server® 2012 R2, Windows Server® 2016, Windows Server® 2019, Windows® 7, Windows® 8.1, Windows® 10, Windows® 11 Mac OS 10.10, 10.11, 10.12, 10.13, 10.14, 10.15, 11
Network protocols	TCP/IP
Printing protocols	LPD, Raw TCP (port 9100), enhanced IP (port 9400), FTP, TFTP, IPP
PDL	PCL 5e/PCL 6 emulation, PostScript® 3™ emulation
Available fonts	89 fonts for PCL, 158 fonts for PostScript 3 emulation

### Facsimile

Compression method	MH/MR/MMR/JBIG/JBIG2/JPEG
Communication protocol	Super G3/G3
Transmission time	Less than 3 seconds*9
Modem speed	33,600 bps to 2,400 bps with automatic fallback
Transmission resolution	B/W: From Standard to Ultra Fine Colour: From Fine to Super Fine
Recording size	A4 to A6
Memory	18 MB (built-in)*10

- \*1: Short-edge feeding.
- \*2: HDD capacity depends on procurement and sourcing status.
- \*3: Short-edge feeding of A4 sheets from 1st paper tray, using document glass, MFD in fully ready condition. May vary depending on operating conditions and environment.
- \*4: Scan speed will vary depending on the type of document, scan settings, operating conditions, and environment.
- \*5: Requires optional HDD.
- \*6: Colour/greyscale only.
- \*7: Requires optional OCR with HDD. Contact a Sharp customer representative for details.
- \*8: Optional.
- \*9: Based on ITU-T test chart #1 at 33,600 bps.
- \*10: Faxes are stored on an optional HDD (if installed). Fax storage is 1 GB less than total HDD capacity.

• Design and specifications are subject to change without prior notice.  
• Wi-Fi Direct® is a registered trademark of Wi-Fi Alliance®. AirPrint, Apple, macOS, and Mac are trademarks of Apple Inc., registered in the US and other countries. Microsoft, Excel, PowerPoint, Windows Server, and Windows are either registered trademarks or trademarks of Microsoft Corporation in the US and/or other countries. PCL is a registered trademark of Hewlett-Packard Company. PostScript 3 is either a registered trademark or trademark of Adobe in the US and/or other countries. All other brand names and product names may be trademarks or registered trademarks of their respective owners.

## SYSTEM CONFIGURATION

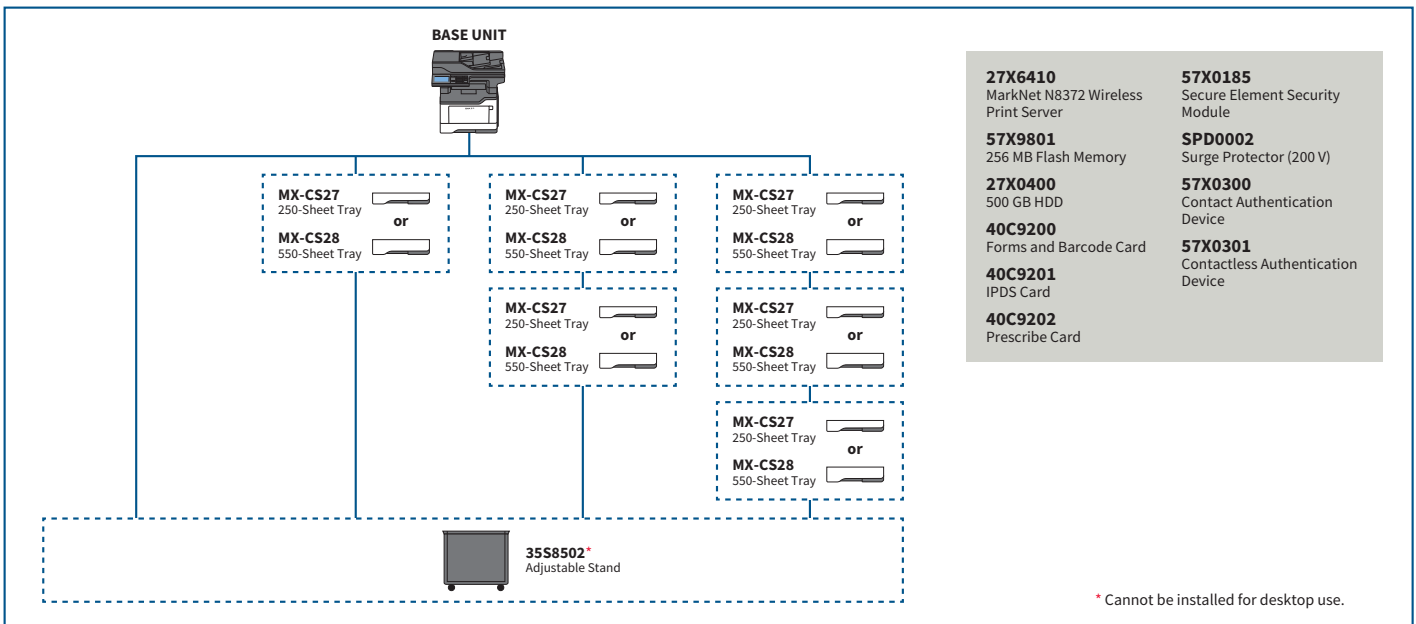

Distributed by:

# SHARP

SHARP CORPORATION OF AUSTRALIA PTY LTD

ABN 40 003 039 405  
P.O. Box 84, Macquarie Park, NSW 2113  
Tel: 1300 135 022  
www.sharp.net.au

©SHARP CORPORATION (MAR. 2022)